



ES-S300

Ultrasound System



IMAGING SYSTEMS



Powered by the advanced VLucid+ platform, the all-new **ES-S300** provides efficient and precise imaging with an intuitive interface, designed to meet the diverse demands of modern clinical practice, providing compact solution for efficient, everyday Imaging

Outstanding Imaging Clarity
Broad Application Flexibility
Streamlined Workflow Efficiency
User-friendly Design
Battery Support

General Imaging Solutions:

VAid Thyroid

Intelligent Evaluation and Staging of Thyroid Diseases Thyroid nodule are detected in real-time or on stored images, together with TI-RADS categorization and reporting tool, making clinical routine of thyroid ultrasound more accurate and productive



VFlow

A directional technology, help to detect low velocity blood flow.it enables accurate diagnosis when the blood flow examination is especially difficult

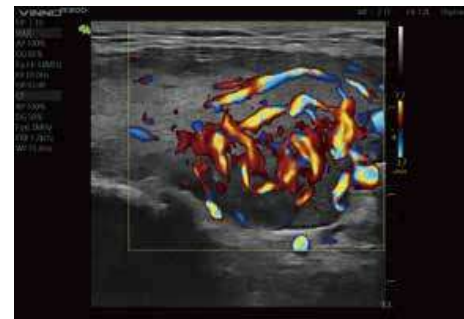

VLuminous Flow

An innovative technology which enhances blood flow visualization by displaying 3D impression of Color/Power flow imaging.



Elastic Imaging

A semi-quantitative tool measures the relative stiffness between lesion and reference, to help detect early signs of some forms of cancer, monitor patients with liver conditions and locate the targets for biopsies



Needle Enhancement

Allow a straightforward needle approach with enhanced needle visualization to target and improve accuracy for needle procedures.

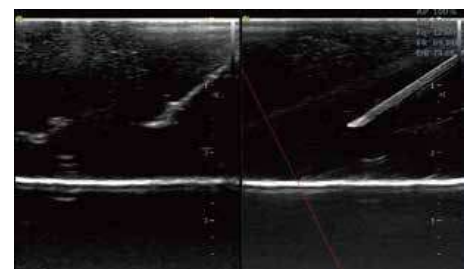



Light Lab

A new 3D rendering technology that allows user to customise the position and direction of the virtual light sources, which displays the internal structured details more clearly and enhances the three dimensional perception

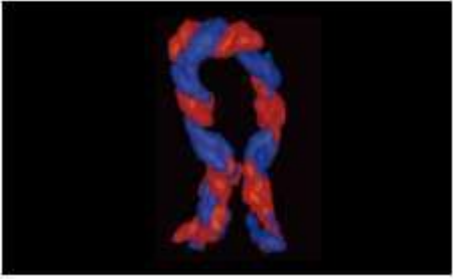

Color 3D

Color 3D applies advanced acquisition and rendering technology to provide improved visualization and structure expression helps users better understand natural hemodynamics of vascular networks, like umbilical cord and fetal heart



VAid Breast

Intelligent Evaluation and Staging of Breast Diseases
Automatic breast screening and lesion detection in real-time or stored images, along with the smart BI-RADS analysis, effectively improves quality control

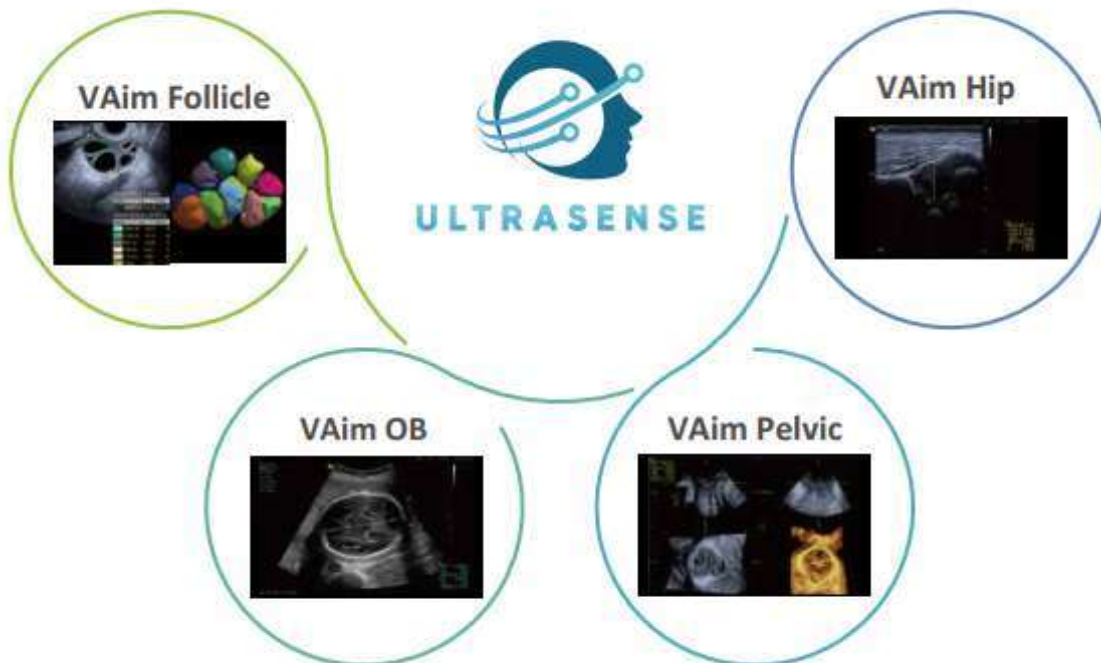

Cardiovascular Solutions:

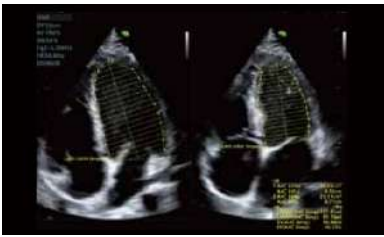

Auto EF

One-click to calculate the Ejection Fraction (EF)

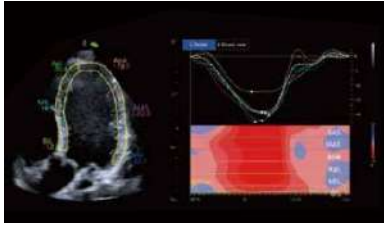

Strain Imaging

Apical 4 Chamber view showing segmental and global longitudinal strain of left ventricle.



Live IMT

Real time and auto measurement of both anterior and posterior wall.



VCQ

Designed for primary and clinical doctors, the adult cardiac quantitative analysis tool helps to quickly assess 2D cardiac measurements.

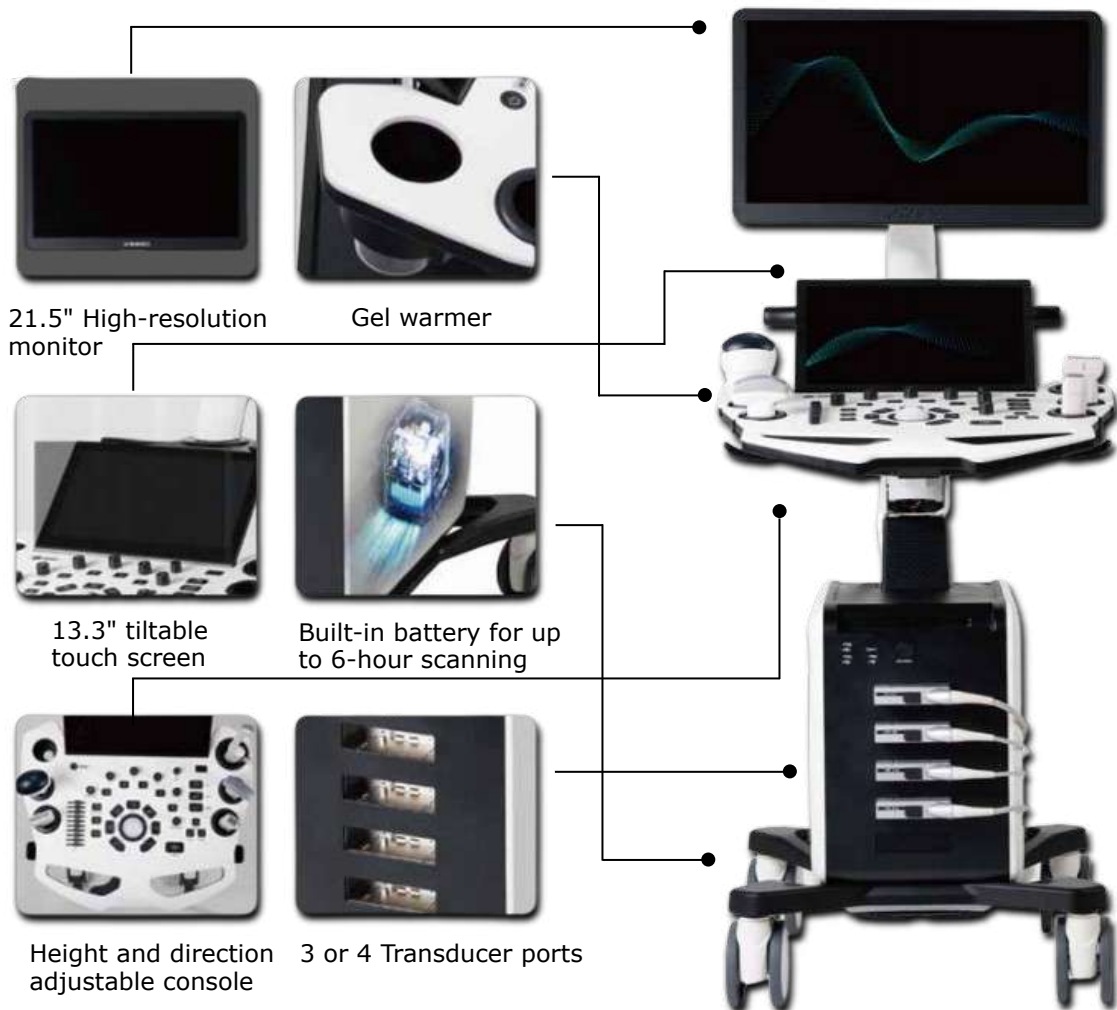

Streamlined Workflow Efficiency:

Smart touch panel operation and self-defined exam protocol makes your daily work high efficient.



Self-defined preset

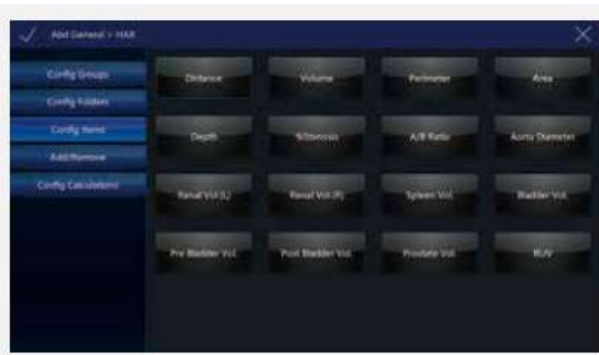

Self-defined measurement items

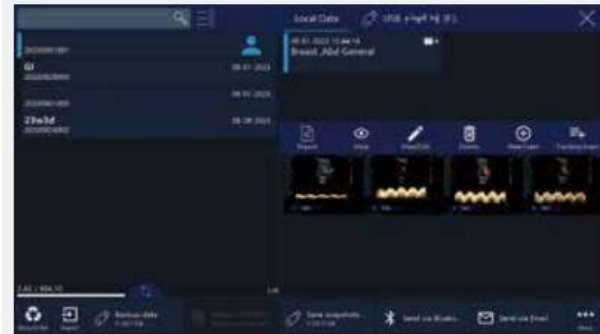

Fast review by sliding on touch screen



Built-in report template

Tutorials:

In-built with one of the most extensive tutorial module, with up to 68 anatomical parts, including shoulder, elbow, wrist and knee. With vivid scanning animation and real-time scanning plane, supplemented by basic clinical knowledge, the tutorials greatly increase the confidence in the initial learning process.



Connect anytime, from anywhere, at any terminal

In-built with one of the most extensive tutorial module, with up to 68 anatomical parts, including shoulder, elbow, wrist and knee. With vivid scanning animation and real-time scanning plane, supplemented by basic clinical knowledge, the tutorials greatly increase the confidence in the initial learning process.

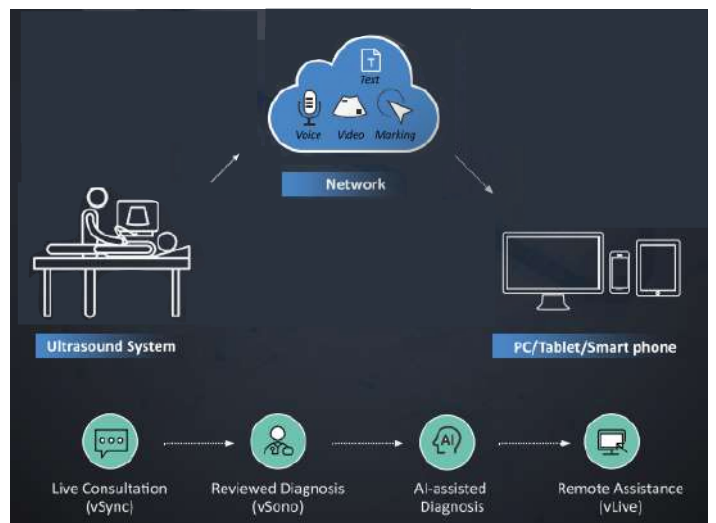

Supported Transducers Family

XCen technology with wider bandwidth for optimum scanning solution
 PureWave Single Crystal transducer offers better penetration and
 higher resolution



F2-5C



F4-12L



F4-9E



D2-6C



G1-4P



G3-10P



G3-9M



S1-6PS



ESSE3 srl, Via Garibaldi 30
 14022 Castelnuovo D.B. (AT)

Tel +39 011 99 27 706

Fax +39 011 99 27 506

e-mail: danielec@esse3-medical.com

web: www.esse3-medical.com

